



# SP1360 Laser Printer



# SP1360 Printer

## Digital Printing System

The SP1360 is a professional-quality device that creative, opportunity seeking print production houses, design firms and specialty print shops have been looking for: a fast, affordable and easy-to-use printer with a media flexibility unmatched by ordinary color printers. Suitable for use both as a general office printer and print-house quality media. The SP1360 lets you extend your in-house printing and presentation capabilities from the expected to the extraordinary. HD Color renders deeper, more saturated colors, finer detail and more precise toner placement than ordinary color printers:

This affordable printing device, with its ease of use and low total cost of ownership, enables you to produce stunning documents, offer new services, be competitive, and grow your business. Users can get an instant read on the SP1360's status via the color LCD display, with its easy-to-read messaging and graphics. The alphanumeric keypad makes entering commands a snap. And the front-accessible compartment makes replacing consumables quick and easy: it takes seconds to switch out used toner cartridges or image drums.



### Single Pass Color™

Single Pass Color™ technology improves color registration for all paper types and weights. While multilevel LED printheads control the amount of toner applied to each 1200-dpi dot, preserving fine image detail and maximizing color fidelity.

### Media Flexibility

The ability to run up to 360 gsm media ensures the flexibility of handling a wide array of printing applications, from envelopes, double-sided brochures, labels, posters, business cards and more.

### Simple Adjustments

The SP1360 features only three major settings to adjust for different media types; heat, pressure and speed. This easy-to-use interface allows for quick media changes and intuitive user operation.



## Common Applications

- Envelopes
- Invitations
- Brochures
- Trifold Brochure
- Postcards
- Posters
- Index Cards
- Banners
- Labels
- Business Cards
- Flyers
- Letterheads
- Branded Documents

## Optional add-ons

Optimize your printer capabilities with these upgrades

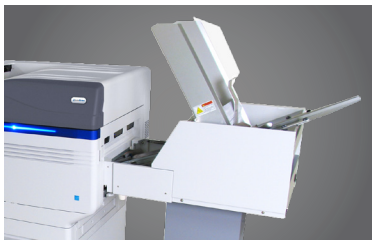

### High Capacity Feeder

The newly designed feeder feeds the broadest range of envelope sizes from A2 to 13" x 15". The straight through print path handles envelopes and ultra-heavy card stocks (up to 360 gsm) with ease. Speed control on the feeder allows masterful handling over diverse media types.



### High Capacity Conveyor

The SP1360 auto sequencing Delivery Conveyor allows for unattended operation even while printing the most complex print jobs. The infinitely adjustable separator and conveyor speed control gives complete control over stacking media so it is ready for final hand off.



### White or Clear Toner Upgrade

Expand your media capabilities with white or clear toner applied as spot colors over standard CMYK prints. White spot color gives you the ability to print white on top of colored media while clear spot color gives an embossed effect incomparable to a standard printer. Alternatively white toner can be applied as a base color under the CMYK toners to provide the brightest color and coverage possible on dark media.



## Features

---

Microfine toner engineered for sharpness and crispness  
True 1200 x 1200 dpi resolution  
High-capacity toner: up to 38,000 pages  
Prints on envelopes, magnetic media, polyester, transparent film, and heavy stock up to 360 gsm  
Handles 3" x 5" cards to 13 x 52" banners  
Supports tabloid extra (12" x 18") and Super-B (13" x 19")  
Easy front access to toner cartridges and image drums  
High-resolution color LCD display panel  
Low total cost of ownership (TCO)  
Waterproof acrylic based toner

## FlexMail Software

---

FlexMail gives you the power to design and print content rich mail pieces that increase engagement with your customers with an easy-to-use interface. Automating your mailing list validation and organization saves you time while giving you access to postal discounts. It unlocks USPS® postal discounts to save you money on mailing costs. FlexMail seamlessly integrates into your current workflow, connecting to a several different mailing list formats including: Excel, Access, CSV, Text, PDF, and more. With three software options, you can select a FlexMail solution that fits your business needs.

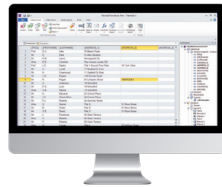

## Specifications

---

Media Sizes	High Capacity Feeder: 2.5"x 4.5" to 13"x15" Paper Trays: 3"x 5" to 12"x18"
Media Weight	Trays 1 & 2 and High-Cap Feeder: 52-320 gsm; Multi-purpose Tray/Feeder 80-360 gsm
Media Capacity	Up to 1,950 sheets, 600 Com-10 Envelopes
Media Output	Face Down: Max 610 sheets Face Up: 500 Envelopes via stacking Conveyor
Performance Print Speed	Up to 500 Com 10 envelopes in under 12 minutes; 50 ppm Letter-sized sheets, 27 ppm Tabloid sheets
Duty Cycle	300,000 pages max per month
Standard Color Features	PostScript® driver supports trapping, Embedded ICC Profile-based workflow, Simulations for SWOP, ISO Coated, Japan Color, PDF Direct Print, PS Gamma Adjust, and Color Correct
Optional Color Features	External PC-based RIP: Global Graphics® Harlequin® DirectPrint RIP or Fiery® C9 Server with Command WorkStation from EFI®
Size (WxDxH)	Printer: 27.5" x 24.6" x 25.2" Printer/Feeder/Conveyor: 103.5" x 24.6" x 48.6"
Weight	(Printer) 215.2 lb. including consumables Feeder: 86.4 lb., Conveyor 60.6 lb.
Printer Languages	Adobe® Postscript 3TM, PCL® 6, PCL 5c, XPS
Connectivity	High-speed USB 2.0, 10 Base-T/100 Base-TX/1000 Base-T Ethernet
Warranty	1 Year Limited Warranty

## Options

---

FlexMail Software  
2nd Feeding Tray  
High-Capacity Feeder  
High-Capacity Conveyor  
White Spot Color Toner Upgrade  
Clear Spot Color Toner Upgrade  
White Base Coat Toner Upgrade

Learn more at: [www.fp-usa.com/sp1360](http://www.fp-usa.com/sp1360)

© 2022 FP Mailing Solutions. All Rights Reserved. TM, SM and ® denote trademarks or registered trademarks of Francotyp-Postalia, Inc. The FP™ logo and FP™ Mailing Solutions Product logos are trademarks or registered trademarks of Francotyp-Postalia, Inc.

BR1360